



School of Architecture

MOOKAMBIKA TECHNICAL CAMPUS

AMBIKA NAGAR, ETTAPPILY, MANNATHUR P.O, MUVATTUPUZHA,
ERNAKULAM DIST. .Pin - 686 667. PH: 0485 – 2 876 300, 2 877 415, 2 877 418.

Email: mail.mookambika@gmail.com, soamtc@gmail.com

Website : www.soamtc.org

MANDATORY DISCLOSURE

Mandatory disclosure updated on 16th June 2018

1	COA File No	KL – 23
	No. Date & Period of last approval	CA / 5 / Academic- KL23 16 th June 2018, 2018-19

2	Name of Institution	SCHOOL OF ARCHITECTURE Mookambika Technical Campus
	Address of the Institution	School of Architecture Mookambika Technical Campus Ambika Nagar, Mannathur P.O Ettappilly, Muvattupuzha, Ernakulam-686 667
	City / District, Town & Pin Code	Ernakulam, Muvattupuzha, PIN - 686 667
	State / UT	Kerala
	Longitude & Latitude	9.9309° N, 76.5529° E
	Phone Number with STD Code	0485-2 876 300,2 877 415, 2 877 418
	Office Hours at the Institution	9:15 am – 4:15 pm
	Academic Hours at the Institution	9:15 am – 4:15 pm
	E-Mail	soamtc@gmail.com
	Website	www.soamtc.org
	Nearest Railway Stations (Distance in Km)	Piravom road (14.6 Km)
	Nearest Airport (Distance in Km)	Cochin International Airport (41.6 Km)

3	Type of Institution	Private -Self Financing
	Category (1) of the Institution	Minority
	Category (2) of the Institution	Co-Education

4	Name of the organization running Institution	Namboothiri Trust
	Type of Organization	Trust
	Address of the Organization	Namboothiri Trust Kalady, Ernakulam
	Registered with	Registered vide reference No: 86/IV/2010
	Registration Date	16/07/2010

5	Name of the Affiliating University	Mahatma Gandhi University
	Address	Priyadarsini Hills P.O, Kottayam, Kerala
	Website	www.mgu.ac.in
	No. Date & Period of last affiliation	U.O. No.4157/4/2018/Ac AVII 23/05/2018, 2018-2019

6	Name of the Principal	Prof. Ar. Santhosh John
	Exact Designation	Principal & Professor
	Phone No with STD Code	0485-2 877 418
	Email	soamtc@gmail.com
	Highest Degree	M.S (H.T)
	Field of Specialization	Sustainable Architecture

7	Organization Chart	Please find below
---	--------------------	-------------------

School of Architecture, Mookambika Technical Campus - Organizational Chart

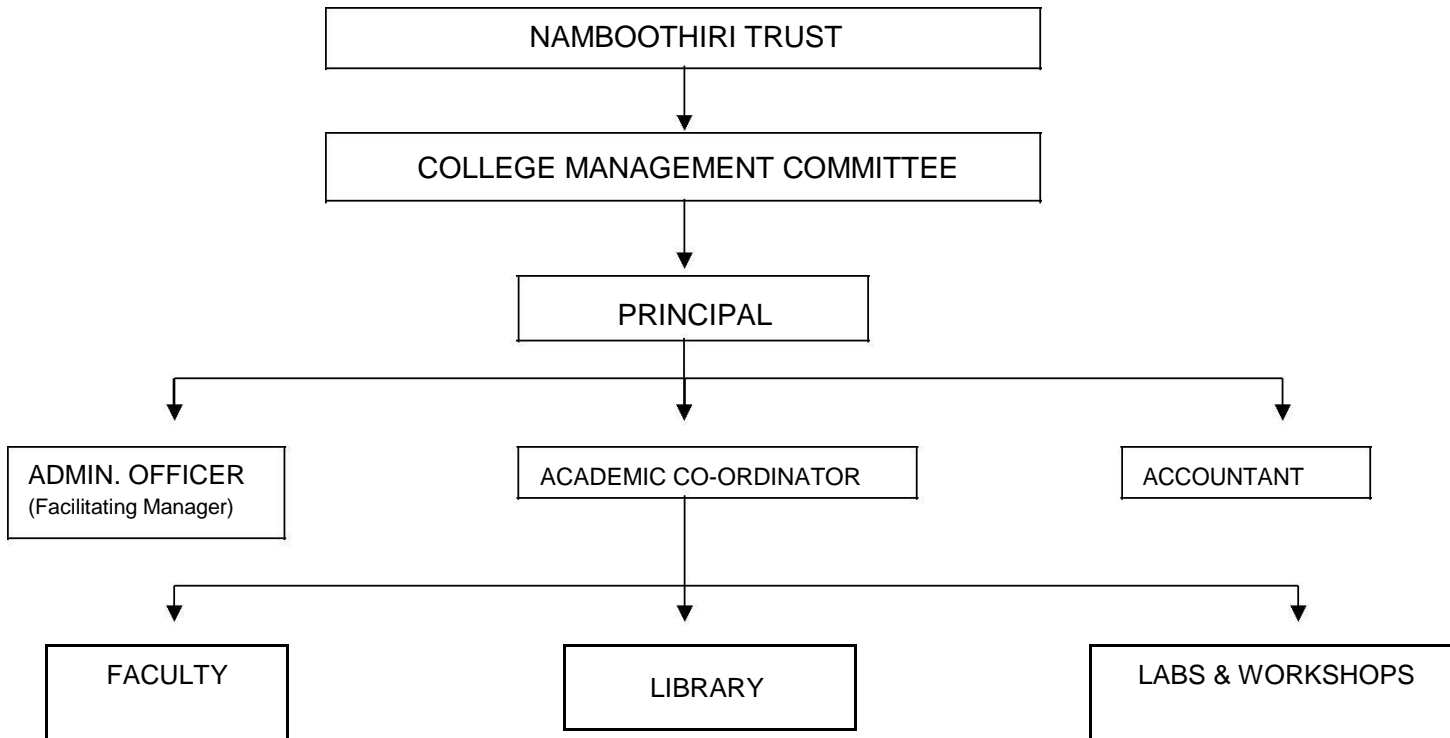

8	Student Feedback Mechanism on Institutional	Yes
9	Governance / Faculty Performance Students	Yes

10	Name of Department	Architecture
	Course	B. Arch
	Level	Under Graduate
	1 st Year of approval by the Council of Architecture	2013
	Year wise Sanctioned Intake	2013-14
		2014-15
		2015-16
		2016-17
		2017-18
		2018-19
		40
		40
		40
		40
		40
		40

11	Name of Teaching Staff	Please refer to the Faculty Profile uploaded in the website for details
----	------------------------	---

12	Entrance Test/admission Criteria	NATA- Entrance Test Conducted by CoA
----	----------------------------------	--------------------------------------

13	Infrastructural Information	
	Classroom / Tutorial Rooms	Available
	Laboratory	Available
	Computer Centre	Available
	Library	Available
	Auditorium / Seminar Halls / Amphitheatre	Available
	Cafeteria / Canteen	Available
	Indoor Sports Facilities	Available
	Outdoor Sports Facilities	Available
	Any Other	Construction Yard

14	Boys Hostel	Available
	Girls Hostel	Available
	Medical & other Facilities at Hostel	Available

15	Academic Sessions	
	Examination System, Year / Semester	Semester
	Period of declaration of Results	Every Semester

16	Students Activity Body	Yes, NASA Unit.
	Cultural Activities	Yes
	Sports Activities	Yes
	Literary activities	Yes
	Magazine / Newsletter	Yes, ' <i>Antholan</i> '
	Technical Activities / Conference / Workshop	Yes, ' <i>Bhumika</i> '
	Site / Industrial Visits / Tours	Yes
	Exhibition	Yes, ' <i>Jalakam</i> '
	Photographic Club	Yes, ' <i>Ayanthra</i> '
	Alumni Activities	NA